

# Zone or Point ID Assignment

Manitou has a specific set of instructions for finding the **Zone** or **Point ID** description that displays to alarm operators and within the customer activity log.

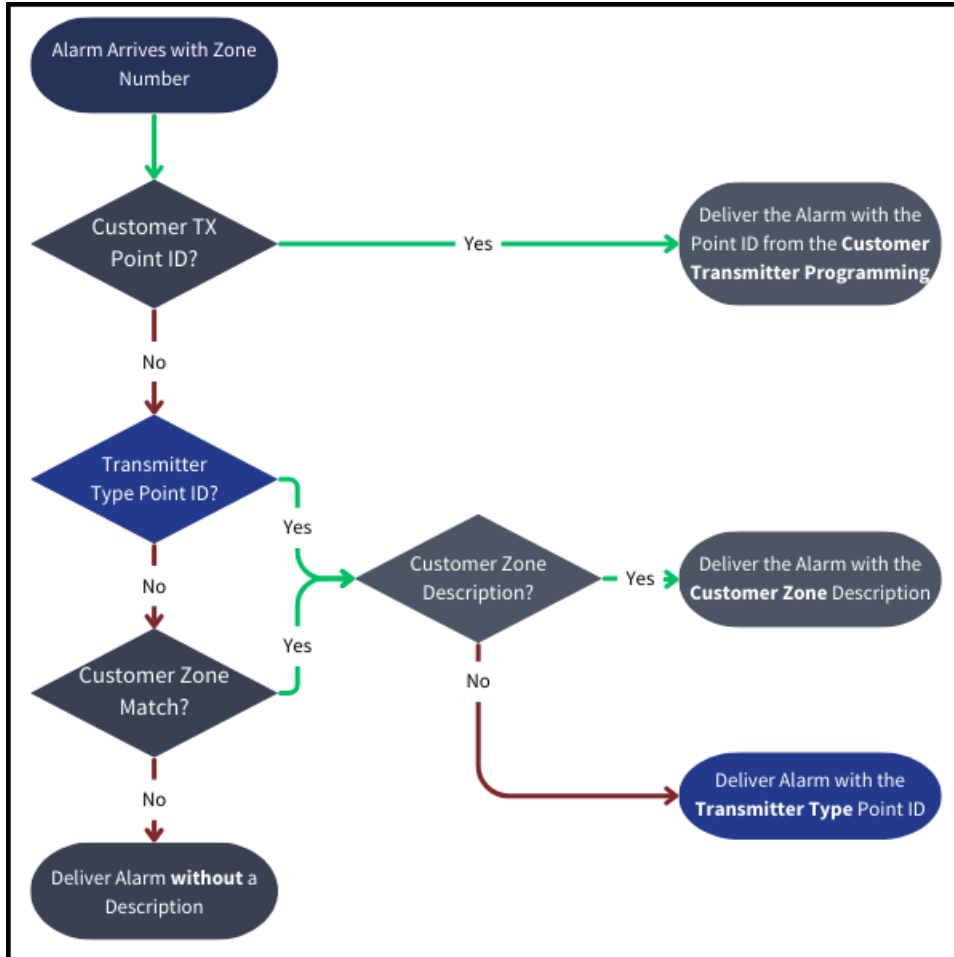

- If the **Point ID** Description within the Customer Transmitter Programming exists:
  - Manitou assigns the **Point ID** associated with that event.
    - If there is no associated Point ID in the Customer Transmitter Programming
      - Manitou looks at the **Customer Zones** to find the description that matches the event zone.
- If the **Point ID** Description within the Customer Transmitter Programming does NOT exist and DOES exist in the assigned Transmitter type:
  - Manitou presents the description found in the **Customer Zones**
    - If there is no description in the Customer Zones.
      - Manitou presents the **Point ID** of the event in the **Transmitter Type** form
- If the **Point ID** Description Programming does NOT exist either at the Customer or Transmitter programming:
  - Manitou returns the zone description on the **Customer Zones** form, if it exists.