

# Manitou Overview

Upon arrival into Manitou, users receive their initial view of the Manitou Web Client. The following details the specifics of this and how to customize items.

## Initial Page

The initial page loads the default Dashboard and Operator-specific recent actions.

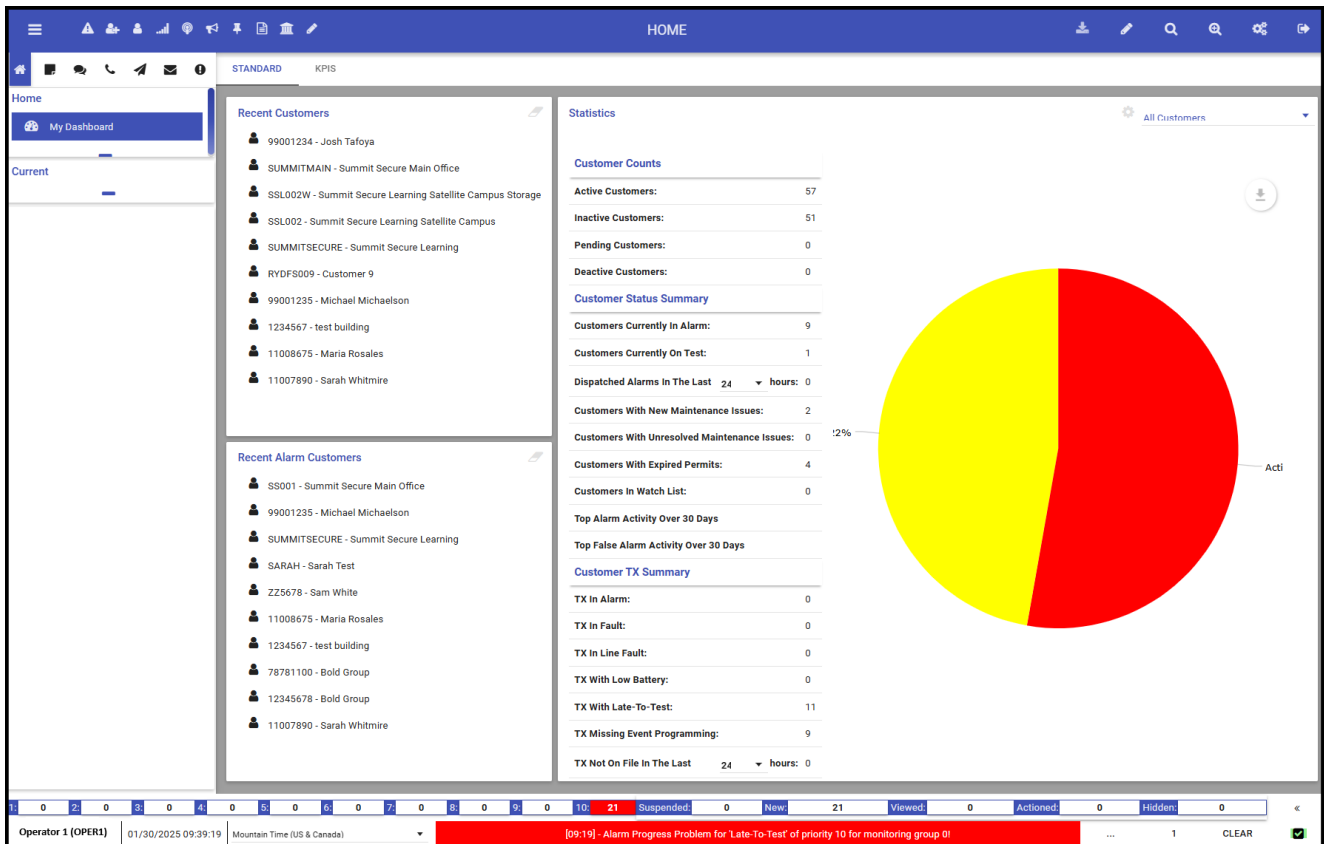

The following links discuss each portion of the Initial page:

- **Header Items**
  - [Hamburger Icon Menus](#)
  - [Shortcut Icons](#)
  - [Actions Icons](#)
- **Navigation Items**
- **Standard Dashboard**
  - [Recent Customers and Alarm Customers](#)
  - [Customer Statistics](#)
- **Alarm Counts - User/Time/Time Zone - Watchdog Messages**

