

SurGard System V

Bold Technologies
421 Windchime Place
Colorado Springs, CO 80919
719.593.2829

Contents

SYSTEM SETUP 1

 Verify Receiver Type 3

 Create Video Receiver..... 3

 Create Regular Signal Receiver..... 4

 Restart FEP Service..... 6

CUSTOMER SETUP 6

Confidentiality Statement

All information contained in this document is provided in confidence and shall not be published or disclosed wholly or in part to any other party without the expressed prior written permission of Bold Technologies. It shall be held in safe custody at all times. These obligations shall not apply to information which is published or becomes known legitimately from sources other than Bold Technologies.

Acknowledgments

The information contained in this document represents the current view of Bold Technologies on the issues discussed as of the date of publication. Bold Technologies must continuously respond to the changing market conditions; therefore, it should not be interpreted to be a commitment on the part of Bold Technologies. Bold Technologies cannot guarantee the accuracy of any information presented after the date of publication.

This document is for informational purposes only. The system descriptions and diagrams contained within should be used as guidelines only. Each Manitou installation may require modifications to meet specific requirements. BOLD TECHNOLOGIES MAKES NO WARRANTIES, EXPRESS OR IMPLIED, IN THIS DOCUMENT.

Bold Technologies acknowledges trademarks or registered trademarks in the United States and other countries of entities mentioned in this document, but not listed here.

Copyright

©2015 Bold Technologies. All Rights Reserved.

Registered Office: 421 Windchime Pl., Colorado Springs, CO 80919 USA

SYSTEM SETUP

1. Run **Import_All.bat** as **Administrator** in the updated **BOject_Files** folder of the **Manitou** directory.
2. Restart the Broker and all connected services.
3. Select **Maintenance | Transmitter Type** in the Operator Workstation.
 - a. Click **Edit** and then **Add**.
 - b. Type a **Description** for System V.
 - c. Select the **Video Capable** check box. Everything else can remain at their default settings.
 - d. Select **Still Image** from the **Video Type** drop-down list box.
 - e. Click **Save**.

Figure 1

Transmitter Type

- Transmitter Type: SYSTEM5
- System Type: Event Monitoring
- Description: System5
- Protocol Type: [Dropdown]
- Reverse Cmd Protocol: None

Transmitter Input ID

Group	Base	Minimum	Maximum	Separator
Group 1 Value Range:	<input checked="" type="radio"/> Decimal <input type="radio"/> Hexadecimal	[Field]	[Field]	[Field]
Group 2 Value Range:	<input checked="" type="radio"/> Decimal <input type="radio"/> Hexadecimal	[Field]	[Field]	[Field]
Group 3 Value Range:	<input checked="" type="radio"/> Decimal <input type="radio"/> Hexadecimal	[Field]	[Field]	[Field]

TX Input ID: [Field] [Clear]

Attributes

- ☐ Audio Capable
- ☐ Create Call Session (No Listen-In)
- ☐ Drop Listen-In if no Alarm
- ☒ Video Capable
- ☐ Raw Event Programming
- ☐ Monitored Transmission Path

Audio Type: [Dropdown]

Video Type: Still Image

Transmitter Types [Programming]

4. Select **Maintenance | Setup | Receiver Types** in the Supervisor Workstation.
 - a. Click **Edit** and then **Add**.
 - b. Type a **Name** for System V.

Note: No Attributes.
 - c. Select the new FEP driver of **SGVISUAL** from the **Driver** drop-down list box.
 - d. Type **DEBUG=1** in the **Options** box to log activity to a file.
 - e. Click **Save**.

Figure 2

Field	Value
Receiver Code	SYSTEM5
Name	System 5
Attributes	
Driver	SGVISUAL
Options	DEBUG=1

The label 'Sur-Gard System 5 Visual' is displayed next to the Driver dropdown menu.

Verify Receiver Type

Verify that there is a **Receiver Type** set up for SurGard. If not, do the following:

- Click **Edit** and then **Add**.
- Type the name of the MLR2 or MLR2000 in the **Name** box.
Note: No Attributes.
- Select the new FEP driver of **SURGARD** from the **Driver** drop-down list box.
- Reference your SurGard manual for your specific **Options**, but you can also use **VER=MLR2000,DNIS=0,LINE=3,CALLERID=1,DEBUG=1** as default options.
- Click **Save**.

Figure 3

5. Remaining in your Supervisor Workstation, select **Maintenance | Setup | Receivers**.

Note: You will need to set up two separate receivers, one for regular signals and one for video.

Create Video Receiver

To create the Video Receiver, do the following:

- Click **Edit**, highlight **FEP1**, and then click **Add**.
- Select the receiver type (added in step 4) from the **Receiver Type** drop-down list box.
- Type a **Description** for your System V receiver.

Notes:

- The Starting Number can be left at the defaulted next number.
 - The Number to Add can be left at 1.
- Click **OK**.
 - Select **TCP/IP (Out)** from the **Port Type** drop-down list box.

- f. Update the **Host IP** to that of the server that hosts the System V software.
- g. Type **2025** in the **Port Number** box.
- h. Set the **Default Receiver Line Prefix** and **Default Monitoring Group** to your user preference.
- i. Set the **Default Designation for Unknown Signals** to a system account. One can be found by clicking the magnifying glass and selecting from the list in the **System Account Lookup**.
- j. Click **Save**.

Figure 4

Create Regular Signal Receiver

To create the Regular Signal Receiver, do the following:

- a. Click **Edit**, highlight **FEP1**, and then click **Add**.
- b. Select **MLR2000** from the **Receiver Type** drop-down list box.
- c. Type a **Description** for your MRL2000 receiver.

Notes:

- The Starting Number can be left at the defaulted next number.
 - The Number to Add can be left at 1.
- d. Click **OK**.
 - e. Select **TCP/IP (Out)** from the **Port Type** drop-down list box.
 - f. Update the **Host IP** to that of the server that hosts the System V software.
 - g. Type **1025** in the **Port Number** box.
 - h. Set the **Default Receiver Line Prefix** and **Default Monitoring Group** to your user preference.
 - i. Set the **Default Designation for Unknown Signals** to a system account. One can be found by clicking the magnifying glass and selecting from the list in the **System Account Lookup**.
 - j. Click **Save**.

Figure 5

Restart FEP Service

Once this entire set up is complete, restart your **FEP** service by way of the **MSM** or you can go into the **FEPCommander**.

1. Select **FEPCore | Reload Configuration** in the **FEPCommander**.
2. Click **Reload Configuration**.

Note: The two new receivers just added should now show in the **FEPCommander** and the **Driver Status** should be showing as **Up**. If the status is something other than **Up**, then communication between the System V server and the Manitou server needs to be investigated.

CUSTOMER SETUP

Create a new customer or update an existing customer to use the System V transmitter.

1. In a customer record, select **Systems** in the **Jump To** menu.
2. Create a new **System** if necessary with a **Transmitter**.
 - a. Select the **System Number** (can use default).
 - b. Type a **Description** for the system.
 - c. Select **Event Monitoring** for **System Type**.
 - d. Select **Alarms Only** or a preferred monitoring for the **Monitoring Type**.
 - e. Click **OK**.
 - f. Select **Transmitters** in the tree below your system.
 - g. Click **Add**.
 - h. Select **Transmitter Number** (can use default).
 - i. Type a **Description** for the transmitter.
 - j. Select the System V transmitter from the **Transmitter Type** drop-down list box that was created in Step 3 in the section, "System Setup."
 - k. Set the **Receiver Line Prefix** to your preferred prefix.
 - l. Set the **Transmitter ID** to the ID of the panel.
 - m. Set all other options to the specification of the individual account.
 - n. Click **Save**.

Figure 6

- When an alarm comes in from System V with video the alarm will come into the alarm queue the same as other alarms.
- When the operator opens the alarm there will be a popup notification or the camera icon on the sidebar will be blinking, indicating that there is a video available for the alarm (depending on how the notification options are set up in the Supervisor Workstation).

Important: To view videos, do these steps to enable the following options in Internet Explorer.

1. Open Internet Explorer.
 2. Click **Tools | Internet options**. The **Internet Options** dialog box appears.
 3. Select the **Security** tab and then click **Custom level**. The **Security Settings – Internet Zone** dialog box appears.
 4. Select **Enable** for **Active scripting**.
 5. Select **Enable** for **Allow status bar updates via script**.
 6. Click **OK** to exit out of the dialog boxes.
- When going to view the video the **Media Matrix** will automatically open and load the video file(s) within the Operator Workstation.

Figure 7

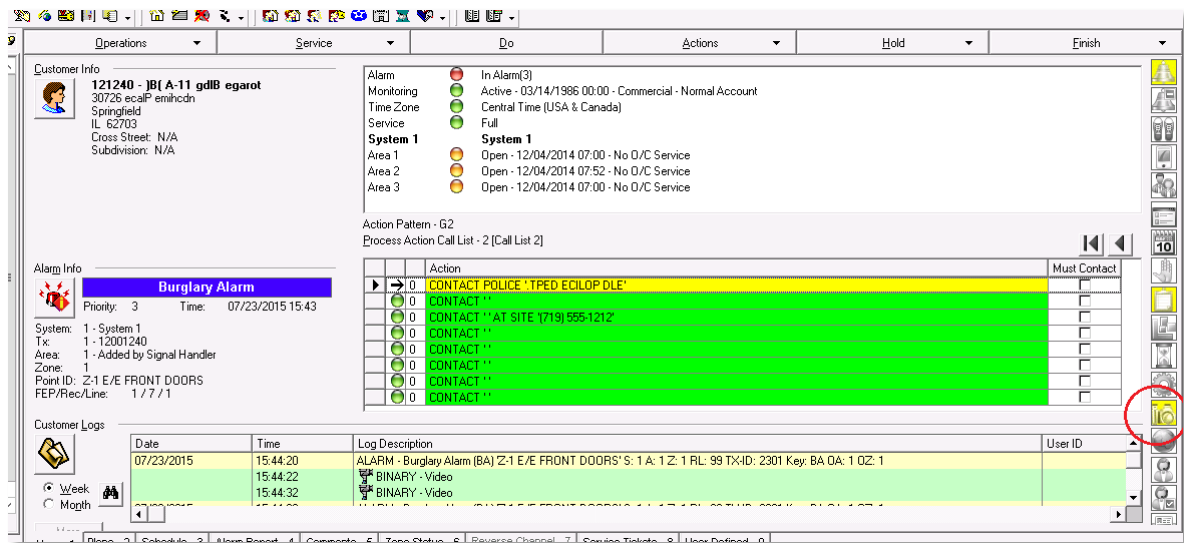

- The images or video will begin to play in the **Media Matrix**.
- Using the controls available, you can pause/play or have the images move forward and backwards one at a time.

Figure 8

